

Crestline Village Water District

System Report on: 05/31/19

For Month of: May 2019

Water Storage (Gal)	Capacity	Gallons/ Foot	Level (FT)	Current Storage	% of Capacity
Beacon I & II	385,354	16,752	17.80	298,186	77.38%
Saxon	337,674	14,681	17.01	249,724	73.95%
Pinecrest I & II	2,063,492	54,302	32.33	1,755,584	85.08%
Zurich	380,500	18,789	18.11	340,269	89.43%
Lakeview	1,230,212	27,955	37.08	1,036,571	84.26%
Old Mill	705,900	27,151	22.62	614,156	87.00%
Barn	444,443	19,752	18.71	369,560	83.15%
Wilson	983,681	33,915	24.97	846,858	86.09%
Chillon	337,674	14,679	16.69	244,993	72.55%
Brookside	748,067	28,772	20.10	578,317	77.31%
Chamois	1,026,532	39,482	21.24	838,598	81.69%
Total	8,643,529		246.66	7,172,816	82.98%

WELLS	Production M-T-D (Cubic Feet)	Status
Altdorf	106,117	On
Pioneer-2	53,461	On
Pioneer-1	59,978	On
Old Mill Springs	95,600	On
Maple Springs	95,089	On
Willow Springs	113,180	On
Brookside Springs	73,920	On
Hillside Springs	0	Off
Pinecrest 1 & 2	53,350	On
Pinecrest Vertical	224,054	On
Cypress Vertical	0	Off
Anderson Vertical	160,814	Cycled
Wilson Springs 1 & 2	193,324	On
Wilson Vertical	167,427	On
Felsen Vertical	175,083	On
Horst	142,356	On
Jewel 64	83,396	On
Cathcart	36,838	On
Bergschrund	47,111	On
Chamois	0	Off
Chamois Vertical	35,080	On
	0	0
	0	0
	0	0
Lewter	0	Off
Total	1,916,178	

C.L.A.W.A.	FLOWS - GPM				Production M-T-D (Cubic Feet)
	Timed	Requested	Variance	% Variance	
CF - Crestline	0	0	0	0.00%	0
Mile High 2"	0	0	0	0.00%	49,505
Mile High 4"	0	0	0	0.00%	93,048
Pinecrest 2"	36	40	(4)	-10.00%	142,968
Pinecrest 4"	0	0	0	0.00%	0
Lake Drive 2"	0	0	0	0.00%	6,885
Lake Drive 4"	0	0	0	0.00%	0
Camp Seely	0	0	0	0.00%	55,481
Total	36	40	(4)	-10.00%	347,887

May Purchases	GPM	Cubic Feet	Wells	GPM	Cubic Feet
Last Year M-T-D:	169.9	#NUM!		172.0	#NUM!
Actual M-T-D:	#NUM!	347,887		#NUM!	1,916,178
Over/(Under) Last Year:	#NUM!	#NUM!		#NUM!	#NUM!

Total	GPM	Cubic Feet
Last Year M-T-D:	341.9	#NUM!
Actual M-T-D:	#NUM!	2,264,065
Over/(Under) Last Year:	#NUM!	#NUM!

Crestline Village Water District
Source of Supply Production Report
Cubic Feet
Last 13 Months

06/25/19

Source Name	May '18	June	July	August	September	October	November	December	January '19	February	March	April	May	Last 12 Months	13 Months
Division 10															
Altdorf	62,748	56,103	59,905	56,355	50,276	57,499	52,454	47,759	126,854	74,147	84,122	135,433	106,117	907,024	969,772
Pioneer #2	38,394	35,216	38,293	36,384	32,431	34,522	34,254	29,535	69,148	36,529	41,330	54,527	53,461	495,630	534,024
Pioneer #1	32,185	28,531	30,571	28,627	24,984	28,677	26,174	26,207	83,753	43,705	78,743	65,777	59,978	525,727	557,912
Old Mill Springs	29,960	26,210	22,520	21,740	18,150	19,720	17,030	14,640	41,440	157,130	160,400	161,030	95,600	755,610	785,570
Maple Springs	11,490	9,699	9,815	8,670	10,086	12,083	7,992	8,878	16,633	60,981	63,579	112,862	95,089	416,367	427,857
Willow Springs	20,340	18,110	17,040	13,730	10,980	10,640	9,350	7,290	20,510	72,610	114,640	129,020	113,180	537,100	557,440
Brookside Springs	17,180	12,250	11,250	9,610	7,490	8,950	7,710	6,960	23,930	68,590	96,930	94,400	73,920	421,990	439,170
Hillside Springs	7,140	6,340	6,890	5,720	5,110	5,170	4,440	3,600	8,310	22,470	13,160	0	0	81,210	88,350
Pinecrest	52,570	45,720	46,250	40,590	33,510	36,060	29,420	23,660	59,270	73,100	87,250	61,600	53,350	589,780	642,350
Pinecrest Vertical	127,360	97,200	103,660	93,680	80,890	91,620	32,520	0	0	0	0	184,601	224,054	908,225	1,035,585
Cypress Vertical	91,300	89,840	93,860	89,960	81,550	93,080	6,610	0	36,630	80,750	0	0	0	572,280	663,580
Anderson Vertical	67,121	107,064	76,033	52,055	56,053	56,114	40,626	37,476	93,129	93,506	130,777	168,244	160,814	1,071,891	1,139,012
Division 10 Totals	557,788	532,283	516,087	457,121	411,510	454,135	268,580	206,005	579,607	783,518	870,931	1,167,494	1,035,563	7,282,834	7,840,622
Division 20															
Wilson Springs #1 & 2	86,585	80,567	85,636	79,950	70,662	79,147	72,247	60,379	142,223	95,329	144,060	194,650	193,324	1,298,174	1,384,759
Wilson Vertical	129,400	124,340	133,575	127,359	111,578	134,176	119,521	105,890	32,394	119,562	123,600	171,753	167,427	1,471,175	1,600,575
Felsen Vertical	152,058	144,165	162,280	152,264	138,994	159,450	19,987	0	0	143,972	142,093	180,968	175,083	1,419,256	1,571,314
Horst	52,892	47,444	50,289	45,290	39,333	44,707	38,440	32,102	74,894	44,247	92,240	138,846	142,356	790,188	843,080
Jewell No. 64	67,920	61,360	70,394	62,464	59,385	66,035	59,146	51,645	124,560	76,085	90,327	90,056	83,396	894,853	962,773
Cathcart	23,636	20,563	21,377	20,025	17,865	20,012	17,587	14,716	36,042	29,173	41,344	43,429	36,838	318,971	342,607
Bergschrund	11,313	21,765	9,560	8,729	7,186	7,452	5,838	4,385	10,838	29,053	42,449	48,474	47,111	242,840	254,153
Chamois	0	0	0	0	0	0	0	0	0	0	0	0	0	0	0
Chamois Vertical	51,280	50,246	53,240	50,130	45,020	52,230	46,230	39,120	89,460	46,320	45,420	49,020	35,080	601,516	652,796
Valle	0	0	0	0	0	0	0	0	0	0	0	0	0	0	0
Chillon 64 (stand-by)	0	0	0	0	0	0	0	0	0	0	0	0	0	0	0
Government	0	0	0	0	0	0	0	0	0	0	0	0	0	0	0
Lewter	0	0	0	0	0	0	0	0	0	0	0	0	0	0	0
Division 20 Totals	575,084	550,450	586,351	546,211	490,023	563,209	378,996	308,237	510,411	583,741	721,533	917,196	880,615	7,036,973	7,612,057
Total District Sources	1,132,872	1,082,733	1,102,438	1,003,332	901,533	1,017,344	647,576	514,242	1,090,018	1,367,259	1,592,464	2,084,690	1,916,178	14,319,807	15,452,679
C.L.A.W.A.															
Crest Forest 6"	320,722	321,524	419,519	426,203	276,471	465,508	347,861	299,599	409,759	113,235	95,187	20,187	20,187	3,215,240	3,535,962
Mile High Park 2"	193,235	130,374	345,535	317,701	186,511	304,211	239,853	204,786	273,463	49,973	43,182	0	0	2,095,589	2,288,824
Mile High Park 4"	0	0	0	0	0	0	0	0	0	0	0	0	0	0	0
Pinecrest 2"	425,695	0	0	0	0	0	0	0	0	0	137,807	261,070	261,070	659,947	1,085,642
Pinecrest 4"	144,920	895,722	1,160,829	972,594	839,171	853,610	1,108,289	818,583	699,332	572,594	235,829	0	0	8,156,553	8,301,473
Lake Drive 2"	127,500	0	0	0	0	0	0	0	0	0	0	0	0	0	127,500
Lake Drive 4"	0	0	0	0	158,422	60,428	0	0	0	0	0	0	0	218,850	218,850
Camp Seely	0	117,914	54,813	118,850	0	110,963	0	0	0	0	0	84,492	84,492	571,524	571,524
C.L.A.W.A. Totals	1,212,072	1,465,534	1,980,696	1,835,348	1,460,575	1,794,720	1,696,003	1,322,968	1,382,554	735,802	512,005	365,749	365,749	14,917,703	16,129,775
Grand Totals	2,344,944	2,548,267	3,083,134	2,838,680	2,362,108	2,812,064	2,343,579	1,837,210	2,472,572	2,103,061	2,104,469	2,450,439	2,281,927	29,237,510	31,582,454

Crestline Village Water District
Source of Supply Production Report
Cubic Feet
Last 13 Months

06/25/19

<u>Source Name</u>	<u>May '18</u>	<u>June</u>	<u>July</u>	<u>August</u>	<u>September</u>	<u>October</u>	<u>November</u>	<u>December</u>	<u>January '19</u>	<u>February</u>	<u>March</u>	<u>April</u>	<u>May</u>	<u>Last 12 Months</u>	<u>13 Months</u>
District Sources															
Division 10	557,788	532,283	516,087	457,121	411,510	454,135	268,580	206,005	579,607	783,518	870,931	1,167,494	1,035,563	7,282,834	7,840,622
Division 20	575,084	550,450	586,351	546,211	490,023	563,209	378,996	308,237	510,411	583,741	721,533	917,196	880,615	7,036,973	7,612,057
Total	1,132,872	1,082,733	1,102,438	1,003,332	901,533	1,017,344	647,576	514,242	1,090,018	1,367,259	1,592,464	2,084,690	1,916,178	14,319,807	15,452,679
Division 10	49.24%	49.16%	46.81%	45.56%	45.65%	44.64%	41.47%	40.06%	53.17%	57.31%	54.69%	56.00%	54.04%	50.86%	50.74%
Division 20	50.76%	50.84%	53.19%	54.44%	54.35%	55.36%	58.53%	59.94%	46.83%	42.69%	45.31%	44.00%	45.96%	49.14%	49.26%
Total	100.00%	100.00%	100.00%	100.00%	100.00%	100.00%	100.00%	100.00%	100.00%	100.00%	100.00%	100.00%	100.00%	100.00%	100.00%
All Sources															
District Sources	1,132,872	1,082,733	1,102,438	1,003,332	901,533	1,017,344	647,576	514,242	1,090,018	1,367,259	1,592,464	2,084,690	1,916,178	14,319,807	15,452,679
C.L.A.W.A.	1,212,072	1,465,534	1,980,696	1,835,348	1,460,575	1,794,720	1,696,003	1,322,968	1,382,554	735,802	512,005	365,749	365,749	14,917,703	16,129,775
Total Sources	2,344,944	2,548,267	3,083,134	2,838,680	2,362,108	2,812,064	2,343,579	1,837,210	2,472,572	2,103,061	2,104,469	2,450,439	2,281,927	29,237,510	31,582,454
District Sources	48.31%	42.49%	35.76%	35.35%	38.17%	36.18%	27.63%	27.99%	44.08%	65.01%	75.67%	85.07%	83.97%	48.98%	48.93%
C.L.A.W.A.	51.69%	57.51%	64.24%	64.65%	61.83%	63.82%	72.37%	72.01%	55.92%	34.99%	24.33%	14.93%	16.03%	51.02%	51.07%
Total Sources	100.00%	100.00%	100.00%	100.00%	100.00%	100.00%	100.00%	100.00%	100.00%	100.00%	100.00%	100.00%	100.00%	100.00%	100.00%

Crestline Village Water District

Water Sources - Last 13 Months

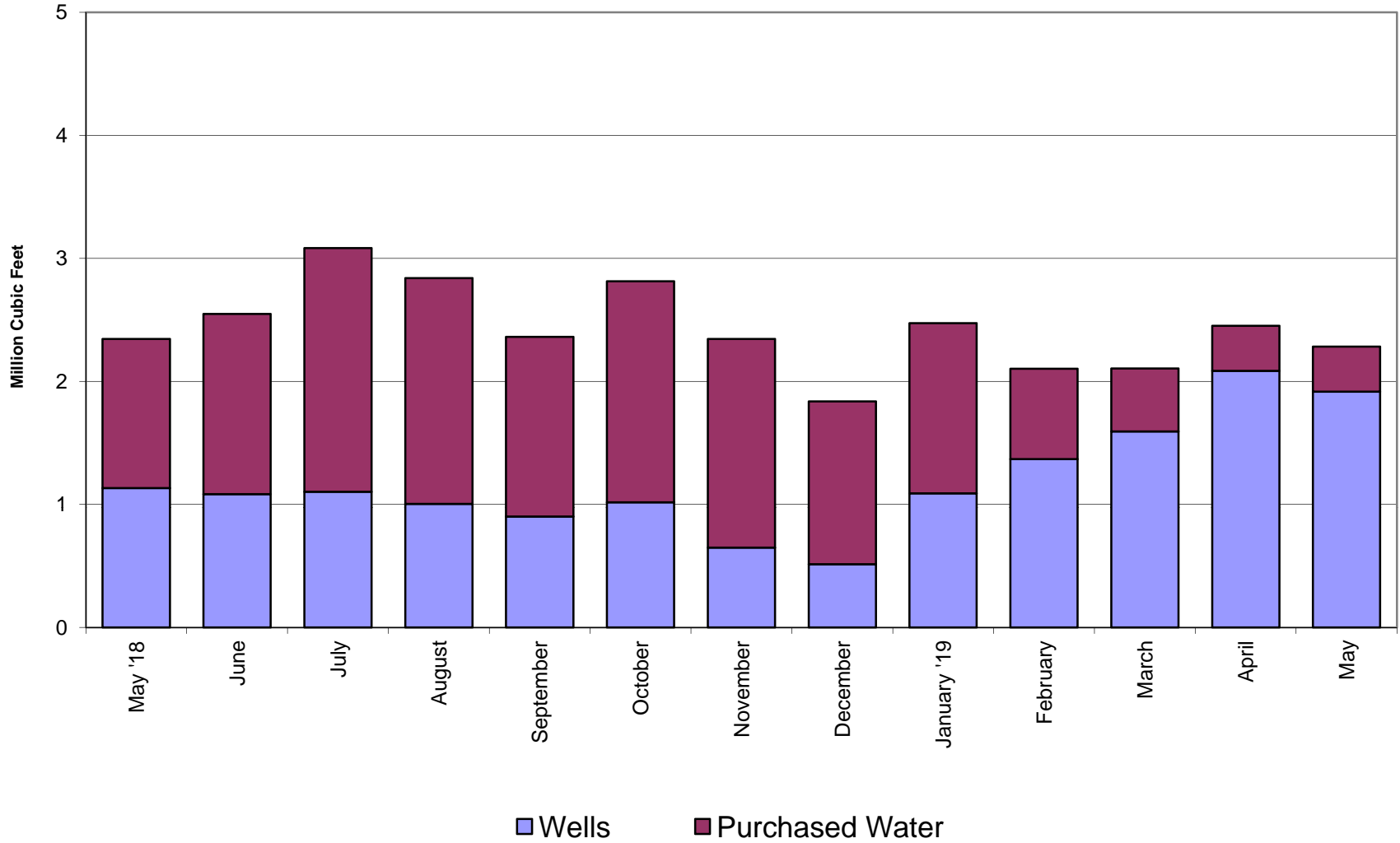

Crestline Village Water District

Total Production by Month

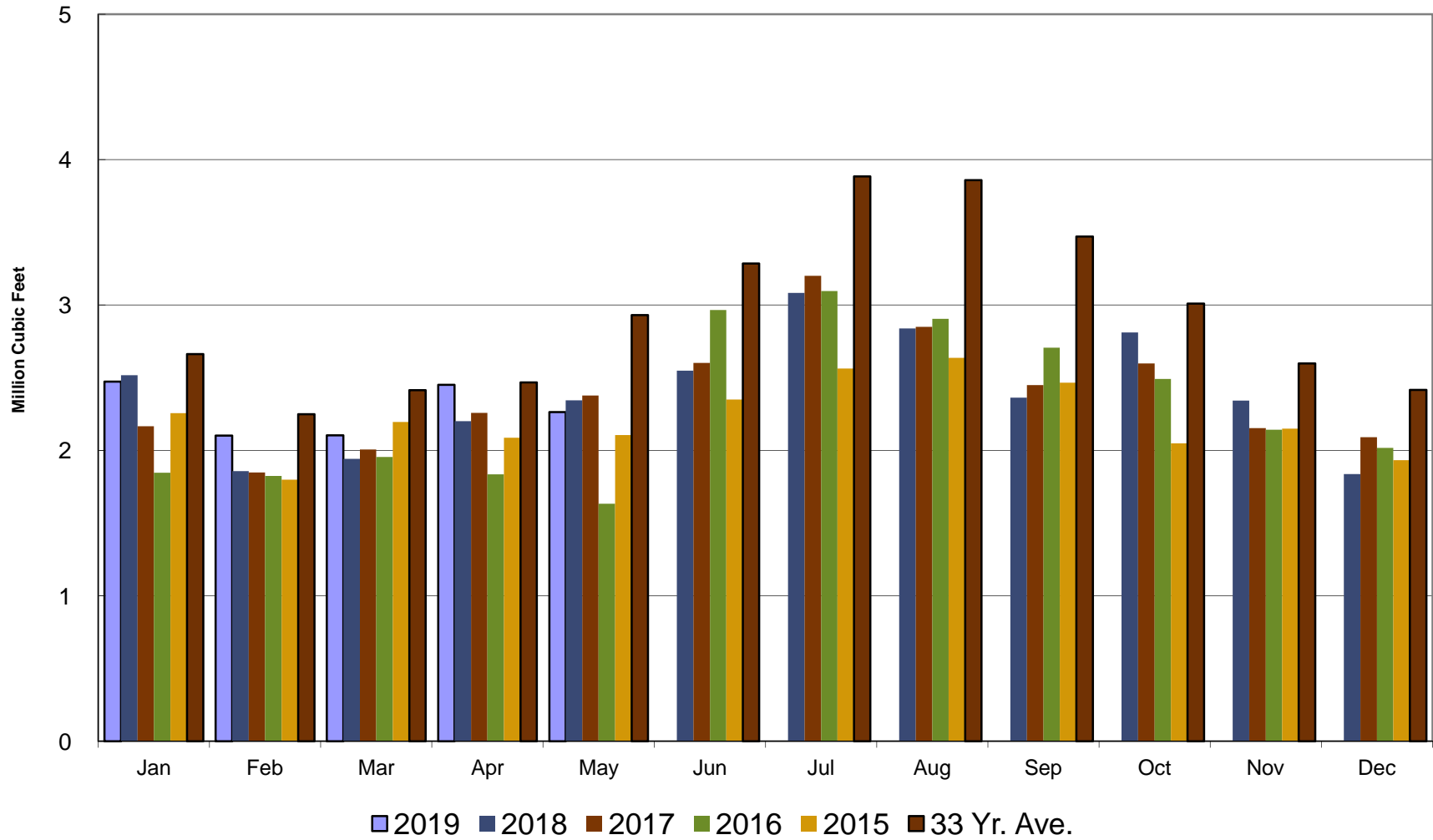

Crestline Village Water District

Total Production Cumulative

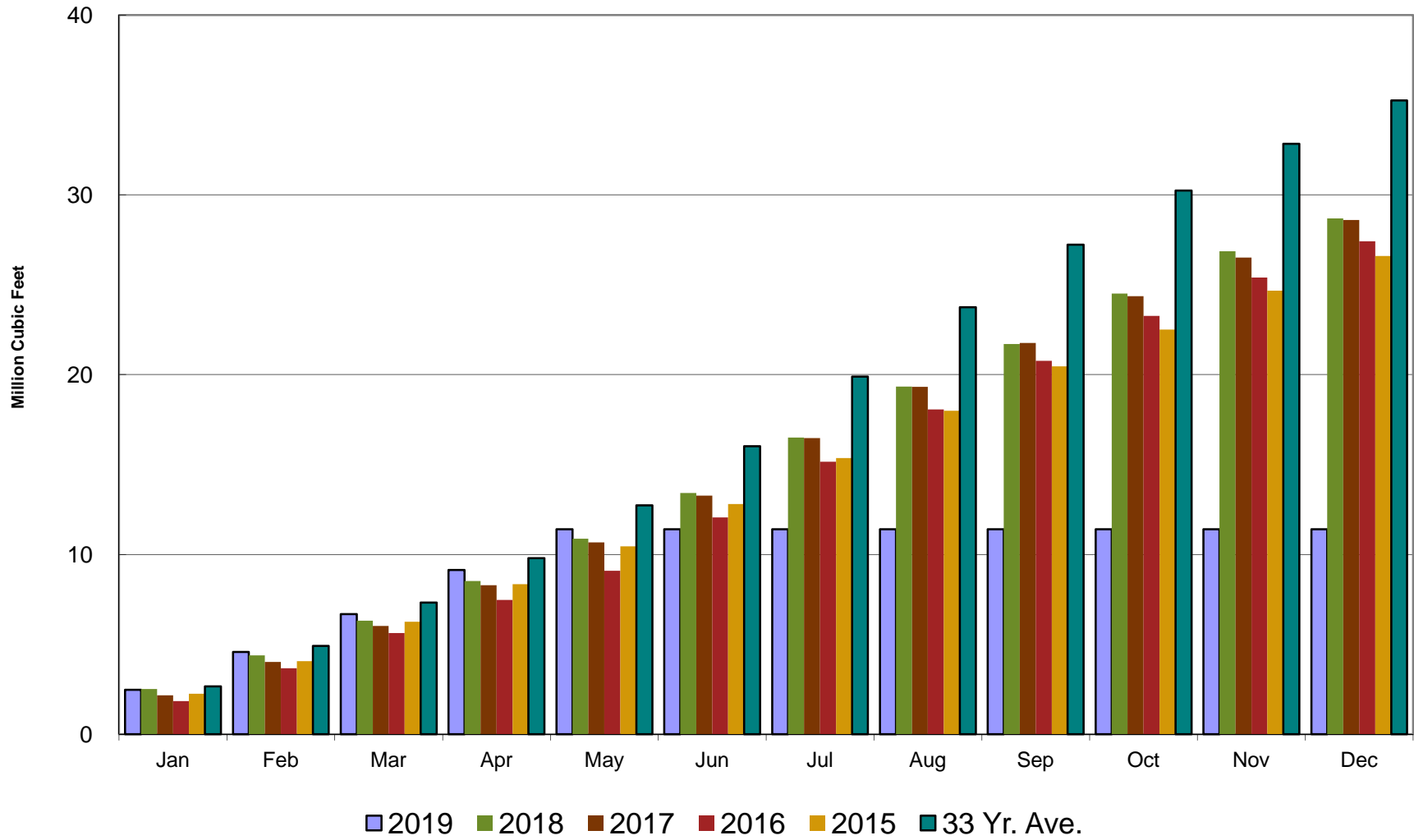

Crestline Village Water District

Well Production by Month

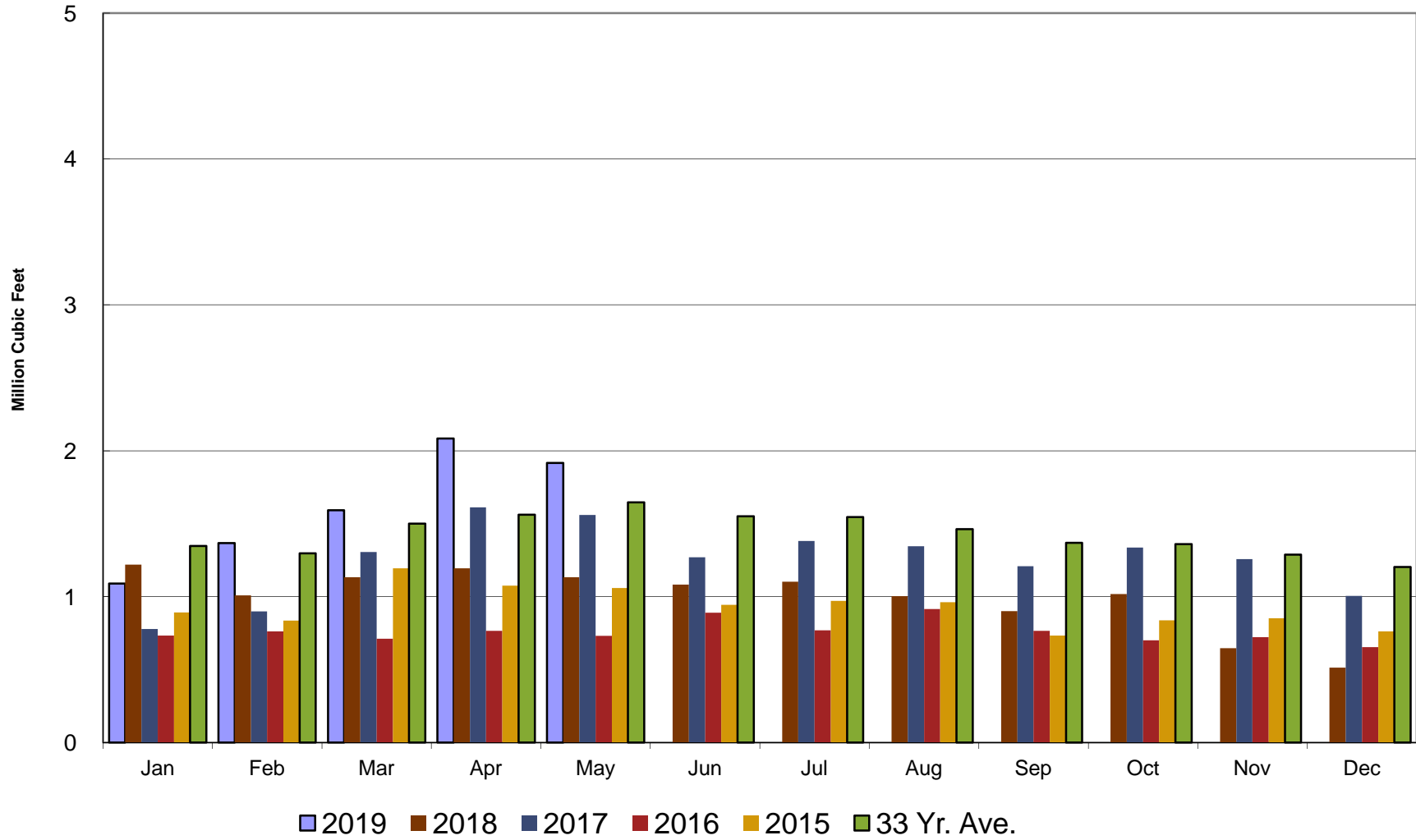

Crestline Village Water District

Well Production Cumulative

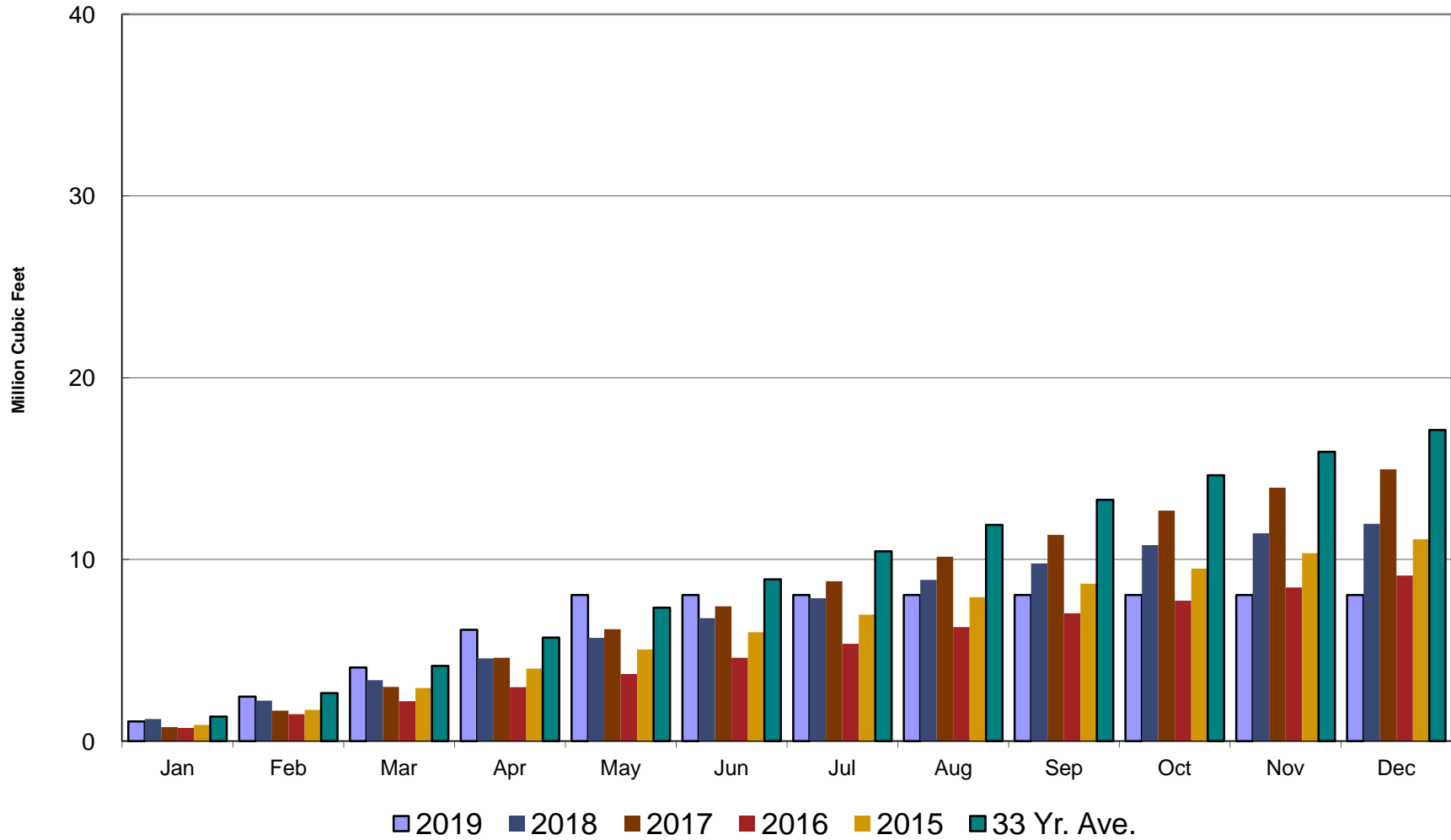

Crestline Village Water District

Purchased Water by Month

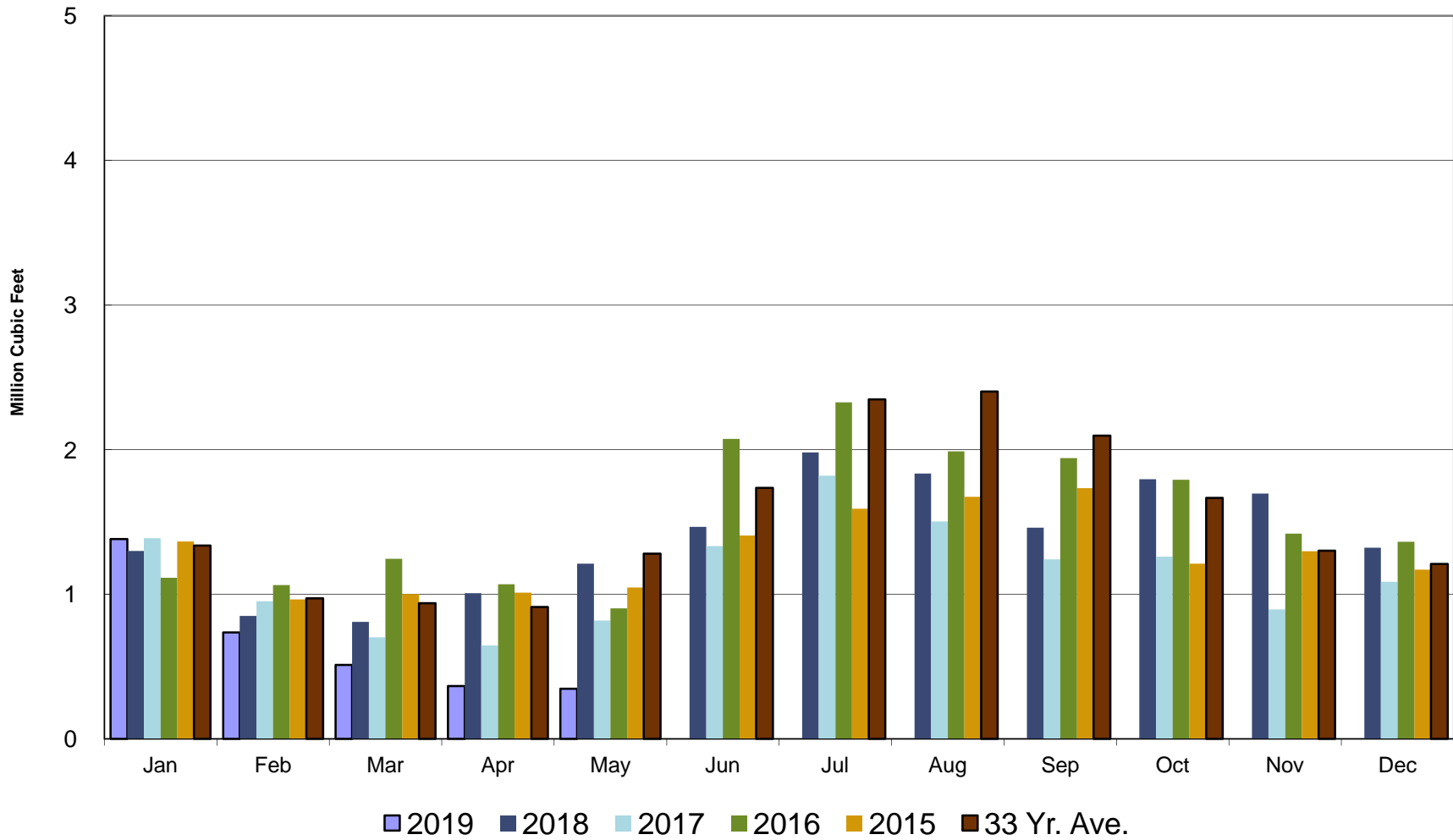

Crestline Village Water District

Purchased Water Cumulative

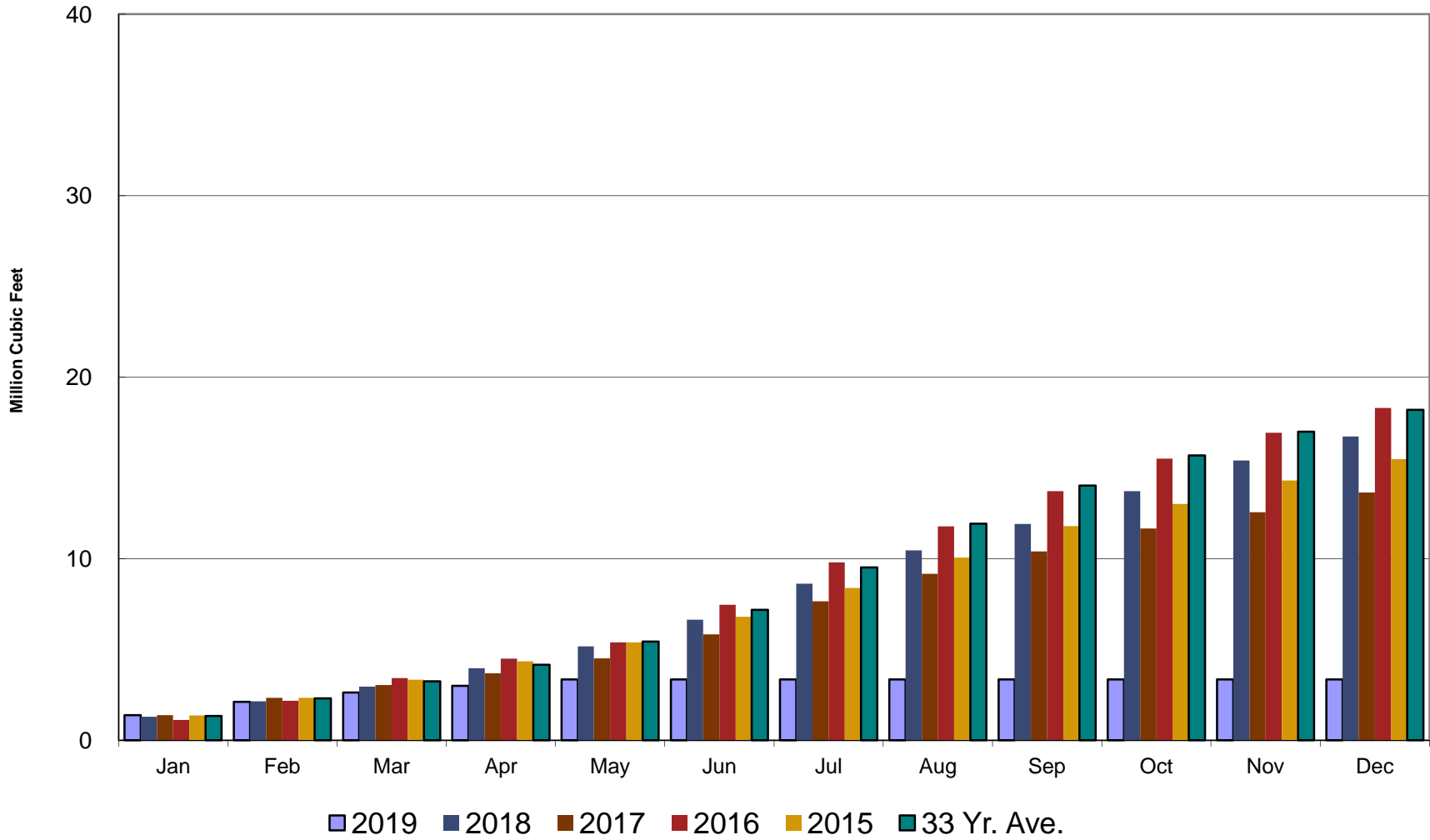

Crestline Village Water District

Rainfall - Last 13 Months

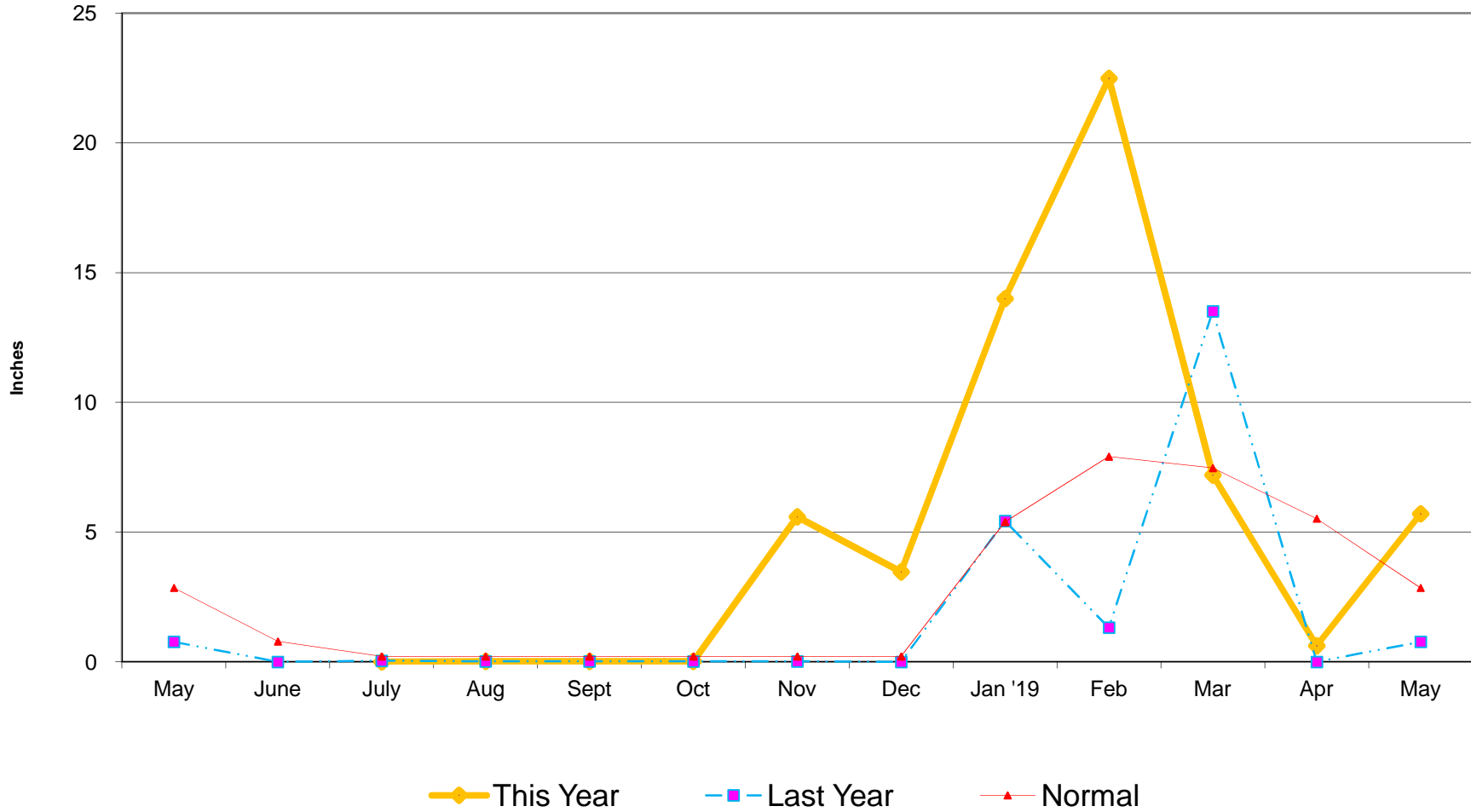

Crestline Village Water District

**Total Rainfall
July 1, 2018 to
Beginning of Current Month**

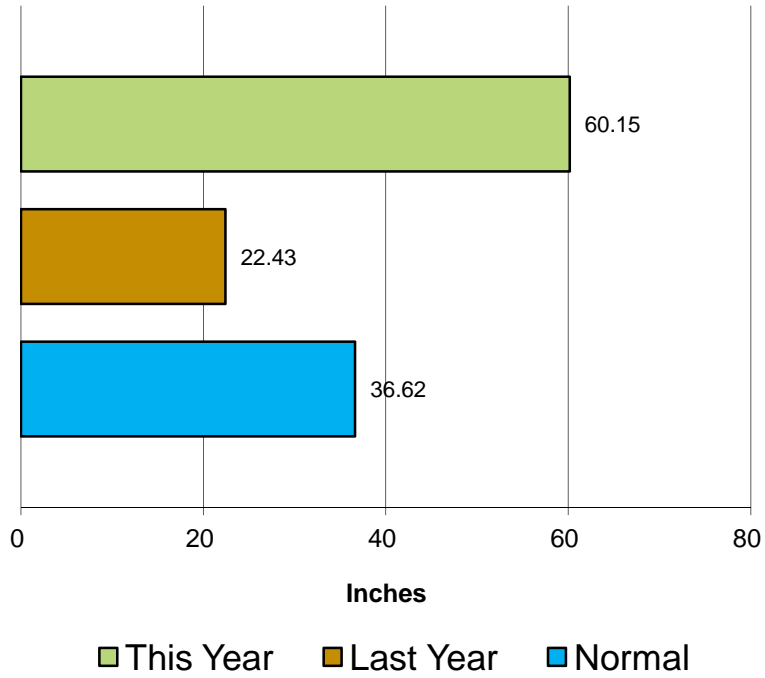

**Total Rainfall
Last 12 Months**

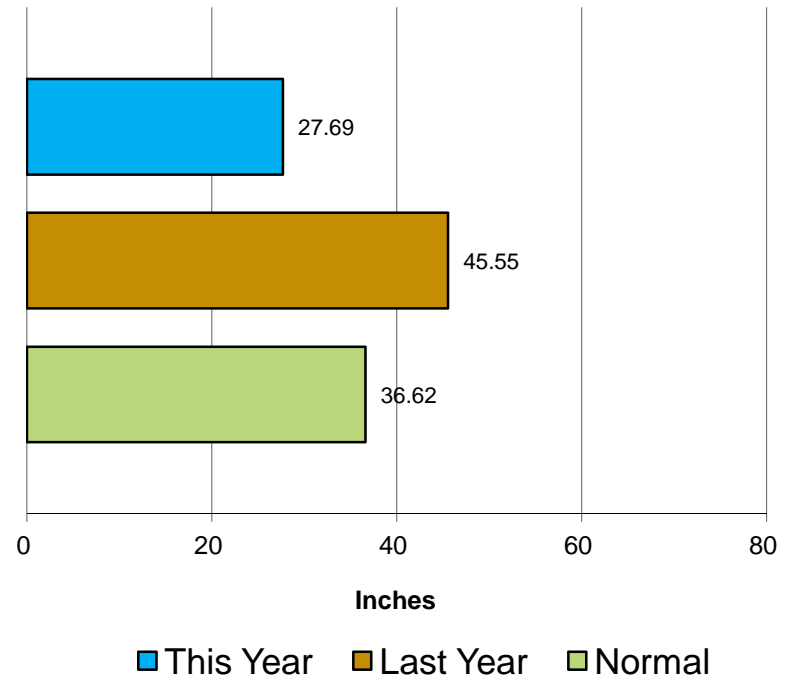

Crestline Village Water District

Rainfall by Month

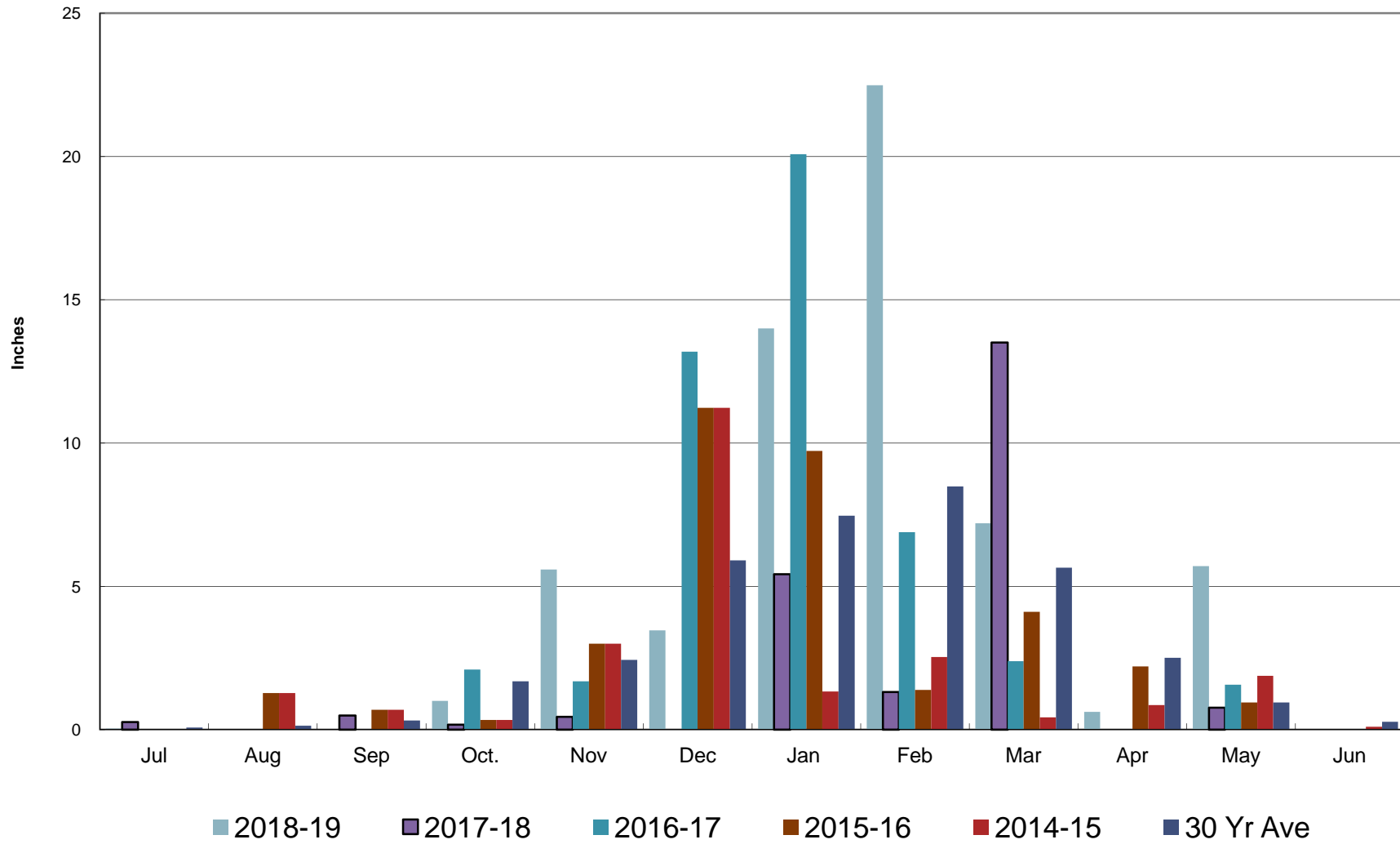

Crestline Village Water District

Rainfall Cumulative

